FEBRUARY



THE CONTACT

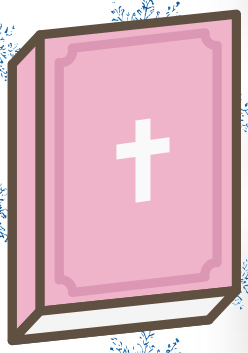











WHAT'S INSIDE

PG. 1 LAUNDRY LOVE

PG. 2-4 COUNCIL CORNER

PG. 5 TITHE

PG. 6 PLEASE PRAY FOR

PG. 7 LSI

PG. 8 LSI

PG. 9 FINANCIALS

PG. 10 GIVING CALENDAR

PG. 11 ASH WEDNESDAY

PG. 12 MIDWEEK LENT

PG. 13 CHILI/SOUP COOK OFF

PG. 14 Z BOOK CLUB

PG. 15 CALENDAR

PG. 16 CALENDAR

Birthdays Over 80
* 80-89 Years Young
** 90-99 Years Young
***100 Years Young

February Birthdays
*Sue Robinson 02/06
*Karolyn Subbert 02/06
**Lois Greenwald 02/09
*Mary Martz 02/09
**Clarence Hammann 02/24

February Birthdays
Karson Cantrell 02/01
Shannon Steele 02/02
Nicole Steele 02/08
Deb Weiss 02/13
Carol Timm 02/17
Kim Sears 02/20
Tracy Bogart 02/23
Faith McCleary 02/24
Brenda Roskens 02/25
Roger Roskens 02/25
Mary Knause 02/28

Altar Guild:
Week 1: Richardsons
Week 2: Perishos
Week 3: Pusateris
Week 4: Starkweathers
Sub: Hansons

Lunch Bunch 11:30 AM
February 12 @ Happy Joe's
March 12 @ Applebee's

Council Corner

ZION LUTHERAN CHURCH
CONGREGATIONAL COUNCIL
Thursday, January 15, 2026

Council Members present were: Jim Haage, Braedan Garrett, Wendy Brendel, and Terri Hanson. Kim Sears joined via zoom.

Council President, Jim Haage, called the meeting to order at 6:15 p.m. Devotions were shared by Kim Sears. Jason Dornbush has devotions for February 2026.

A motion was made by Wendy Brendel to approve the minutes from December 2025. The motion was seconded by Terri Hanson and the motion was passed with all ayes.

There was no correspondence to report.

Worship
Report accepted as written. Terri Hanson, At-Large, reported that the committee made a change to the Worship Schedule approved in December. A motion was made by Terri to change Ash Wednesday on February 18th at 5:30 p.m. to be at Zion instead of at Grace with a supply pastor. The motion was seconded by Jim Haage and the motion passed with all ayes.

Social Ministry
Report accepted as written. Jim Haage attended the committee meeting. He reported that Chelsea Harms is unable to serve as Chairperson, however, Stacey Ramos and Chelsea agreed to act as Co-Chairs.

The charitable giving monthly schedule will be as follows:
January - World Hunger, Quarters for Hunger, Lutheran World Relief
February - Salvation Army Food Pantry
March - MCSA and Youth Trivia Night
April - Garden of Eatin'
May - Spring Baskets for Seniors
June - Sleep in Heavenly Peace
July - MCSA Food Pantry
August - Laundry Love
September - God's Work Our Hands and Crop Walk on October 4th
October - Candy donations and solicit vehicle trunks for Trunk or Treat
November - LSI Hope's Christmas Gifts for Children and Families
December - Lutheran Living Adopt A Resident Gifts

Birthdays Over 80
* 80-89 Years Young
** 90-99 Years Young
***100 Years Young

March Birthdays
*Mary Danner 03/06
***George Blackwood 03/07
*Jerry Timm 03/08
*Inge Carle 03/11
**Wilmer Denker 03/13
*Bill Toyne 03/20
**Irmgard Shoppa 03/25
*Rose Marie Doyle 03/29
*Beatrice (Pat) Minder 03/30

March Birthdays
Dave Pusateri 03/04
Chris Owens 03/05
Kent Heckman 03/08
Brady Heiar 03/08
Jami Schroeder 03/09
Hank Harms 03/11
Abigail Frye 03/19
Virgil Schmitt 03/22
Jason Dornbush 03/24
Gail Pusateri 03/27

Council Corner

Parish Youth/Ed
Report accepted as written. Terri Hanson, At-Large, reported that 4th Graders will be starting communion classes on February 1st led by Dave Pusateri with Faith Stepping Stones presented on March 1st. Beginning February 15th, Sunday School will start at 10:00. Fellowship will be held 10:15-10:45. Church services will start at 11:00 a.m.

President's Report
Jim Haage discussed the Sunday Evening Service on January 11th which was led by Maddy Carroll and Pastor Susan Bantz. Seven people were present. Jim also reported that Steve Fifield (Custodian) will be on vacation January 16th - March 2nd. Jim Haage and Sheryl Mercer will be helping with vacuuming and cleaning of restrooms in the interim.
Vice President's Report
No written report.
Treasurer's Report
Report accepted as written.

The General Fund gained $2,094 for the month of December giving a net loss of $34,852 for the year-to-date. This compares to a loss of $33,264 for year-to-date 2024.
The only account over budget was for Office Supplies at 122% of annual budget. All other accounts were at or within budget.
Unfinished Business:
Remove the request for Chamberlin Heating & Air Conditioning to quote a maintenance agreement for A/C units. Chamberlin has gone out of business. Dave Starkweather will continue to work on another quote.
Hold for proposal from Beckey Accounting for outsourcing bookkeeping.

New Business:
Steve Fifield vacation - see above.
Budget Proposal for 2026 - Discussion was held regarding Option 1 and Option 2 presented by Wendy Brendel. A motion was made by Braedan Garrett to approve Budget Proposal Option 2. The motion was seconded by Terri Hanson and the motion passed with all ayes.

FAITH.FAMILY.COMMUNITY







Council Corner

Ash Wednesday change - see above.
Worship for Lent/Easter - Kathleen Schippers will meet with Faith Together Muscatine to work on scheduling supply pastors.
Call Committee - A motion was made by Jim Haage to approve the Call Committee Members as follows: Wendy Brendel, Chairperson; Anna Stange, Tyler Baars, Kurt Stadtwald, Dave Pusateri, Briar Evans, Dyann Roby, and Sara Ruessweg. The motion was seconded by Braedan Garrett and the motion passed with all ayes.

Trust Fund Articles of Incorporation Updates - Discussion was held regarding changes/updates to the document. Wendy will email Peggy Starkweather with questions/concerns. In addition, a motion was made by Wendy Brendel that the Trust Fund provide quarterly reports to the Council including Fund Activity, Fund Balances, and Fund Disbursements. The motion was seconded by Braedan Garrett and the motion passed with all ayes.

Change needed for checking accounts and Safety Deposit Box signatures - A motion was made by Wendy Brendel to remove Pastor Willie Rosin from all checking accounts, discretionary accounts, and safety deposit boxes; to replace Wendy Brendel with Jason Dornbush's signature; and to add Jim Haage to the Discretionary Fund Account. The motion was seconded by Terri Hanson and the motion passed with all ayes.

List of approved voting members for Annual Meeting - Zion membership is 188 for eligible voting members. A quorum for the Annual Meeting is 20% or 38 members.
Council will have hospitality on January 25th. All Committee Night will be Thursday, February 5th. The next council meeting will be Thursday, February 12th at 6:00 p.m. Jim Haage will be absent at that meeting and Braedan Garrett, Vice President, will preside.

A motion was made by Braedan Garrett to adjourn. The motion was seconded by Wendy Brendel. The meeting was adjourned with the Lord's Prayer at 8:07 p.m.
Respectfully Submitted,
Kim Sears

FAITH.FAMILY.COMMUNITY

February Anniversaries
**Tom & Tammy Welk 2/2
*Casey & Tasha Cantrell 2/11
**Charles & Ria Meyer 2/18

March Anniversaries
**Larry & Reita Driskell 3/2
*Sarah & Brandon Stalkfleet 3/5
*Michelle & Scott Richardson 3/23

* 25+
**50+

Usher Schedule

February
Tom Welk
Mike Watson
Mark & Sarah Perisho

March
Richard Jacobsen
Rosendo Ramos
Mike Carter
Julie Frye

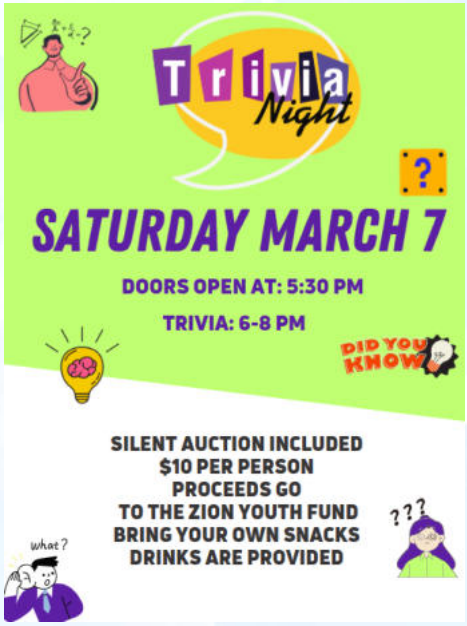

TITHE

Total Offering Received For Week 2/1/26	$7,643
YTD Offering Received	$28,118
Remaining Weekly Offering Required to meet Weekly Budget	$

YTD MCSA	YTD Laundry Love	YTD Quarters for Hunger
$85	$120	$155
SHP	Synod Ben/Outreach	Youth
$200	$43	$347



FAITH.FAMILY.COMMUNITY

Reminders:
Men's Bible Study meets every Wednesday morning at 6:30 a.m. at the All American Diner.

Christians Underground
We have an additional Bible study/discussion group opportunity in Muscatine called Christians Underground. Pastor Aleese Kenitzer from Shepherd of the Cross leads this group in discussion about the Revised Common Lectionary texts for the upcoming Sunday. They currently meet weekly on Wednesdays at 12:00 p.m. at Zion Lutheran church for about an hour. This invitation is open to all four ELCA congregations in Muscatine.

Upcoming Meetings:

Joy Circle
February 17 6:30 p.m.
March 26 6:30 p.m.

Group 5
February 26 1:00 p.m.
March 17 1:00 p.m.

Contact News
Newsletter information and articles for the next Contact are due by March 5.



Please Pray for:
Kristy Keith, Butch Doyle, Linda Brade, Beth Simpson, Karolyn Subbert, Faith McCleary, Judy Sebbert, Tyler Baars, Martha Carley, Carolyn Kemper, Eric Pohl, Roger Roskens,Tammy Welk, Maria Gui, & Bob Danner.

Please use this QR code to get somebody put on the prayer list!!



LSI Article & Story

Church Update
February/2026

LSI proudly serves Iowans in all 99 counties through our services of Mental Health, Early Childhood, Foster Care & Adoption, Global Greens, People with Disabilities, and Immigrant & Refugee Community Services. We serve individuals of all ages, from families with newborns navigating the early stages of parenthood, to Refugee and Immigrant elders, as well as children at every stage of development. Our heart beats for the people we serve. We empower families and communities by recognizing and honoring the strengths and gifts of every individual.

Your SUPPORT makes these stories possible...



From Foster Care to the Classroom: A Story of Resilience and Hope

Below is the story of Megan*, a young woman whose journey through foster care led her to a loving, permanent home with the Johnson* family in Sioux City. Now, six years later, Megan is thriving, confidently sharing her story, and living proof of what is possible when a young person is given stability, encouragement, and someone who believes in them.

I entered foster care at just 17 days old. From the very beginning, my life was shaped by change, uncertainty, and trauma. Though I was adopted at age five, the years that followed were filled with strict rules and isolation. By age ten, I was told I was "too much" and was sent away, carrying unhealed wounds I didn't yet have the words to explain.

LSI Article & Story

I spent the next several years moving through treatment facilities and foster placements. While those years were difficult, they also became a turning point. For the first time, I began to see my own potential. I discovered things I loved, committed myself to school, and watched my grades improve. Education became the one constant in my life, something I could rely on no matter where I was living.

At fourteen, I entered high school and moved into a foster home with people I barely knew. I arrived guarded and afraid to hope, but slowly, I began to open up. I joined cheer, choir, and theater, finding confidence and belonging through school activities. Even after everything I had been through, school never gave up on me, and I refused to give up on myself.

When I was fifteen, I began searching for a permanent home. After countless interviews, visits, and conversations, I met a family in April 2020. In the middle of an incredibly uncertain time, they took a chance on me, and changed my life. What started as a weekend visit turned into the place I finally called home.

They believed in my dream of becoming a teacher. When I nervously asked if I could take college courses during high school, they didn't hesitate. Their belief in me made all the difference. Six years later, I am still student teaching at a local elementary school, a dream made possible because someone said, *"Yes, you can do this."*

College wasn't easy. There were tears, late-night phone calls, and moments when I feared losing the home I had waited so long to find. But I never lost their support. Hearing the words *"We are proud of you"* reminded me how far I had come and gave me the strength to keep going.

To foster youth and foster families alike: don't give up. Fight for yourself. Let your voice be heard. Be who you are - the right family will love you for it.

And to my mom and dad: thank you for giving me the chance to be myself and helping me discover who I am. You gave me the opportunity of a lifetime, and I couldn't have done this without you.

*Names have been changed to protect privacy.

Join us for Lutheran Day on the Hill!

Thursday, February 26, 2026

LUTHERAN DAY ON THE HILL

AMPLIFY · EMPOWER · ADVOCATE

Register Today

LSI

Online registration is open until February 19

FINANCIALS

Zion Evangelical Lutheran Church
BUDGET TO ACTUAL - Unified Fund
Month Ended January 31, 2026

	General Fund Jan 31, 2026 Actual	General Fund Jan 31, 2026 Budget	% of Budget	General Fund month ended Jan 31, 2026 Actual	General Fund 12 months ended Dec 31, 2026 Budget	% of Annual Budget
Revenue						
Offering	$ 20,502	$ 19,420	106%	$ 20,502	$ 235,045	9%
Other Budgeted Income	2,550	750	340%	2,550	9,000	28%
Parsonage Fund Income	-	-		-	25,000	0%
Total Revenue	**23,052**	**20,170**	**114%**	**23,052**	**269,045**	**9%**
Operating Expenses						
Staffing Expenses	8,502	14,146	60%	8,502	170,222	5%
Auto Allowance	287	83	344%	287	1,000	29%
Property & Office Expenses	8,218	5,086	162%	8,218	61,026	13%
Program Expenses	724	1,058	68%	724	12,700	6%
Budgeted Benevolence Expenses	1,996	1,908	105%	1,996	24,097	8%
Total Operating Expenses	**19,727**	**22,281**	**89%**	**19,727**	**269,045**	**7%**
Operating Income (Loss)	**3,325**	**(2,110)**	**-158%**	**3,325**	**-**	
Other Income						
Unbudgeted Income	112	-		112	-	
Total Other Income	**112**	**-**		**112**	**-**	
Other Expenses						
Total Other Expenses	**-**	**-**		**-**	**-**	
Net Income (Loss)	**$ 3,437**	**$ (2,110)**	**-163%**	**$ 3,437**	**$ -**	

Fund Balances	As of Dec 31, 2025
Unified Fund	$ 121,589
Building Fund	70,531
Memorial Fund	10,549
Fellowship Hall Fund	4,224
Youth Fund	8,506
Designated Benevolences	-
Quilters Fund	2,517
Innovative Ministries Fund	191,618
Flower Fund	358
Garden Fund	2,125
Pastor's Discretionary Fund	1,416
Total Fund Balances	**$ 413,433**

2026 GIVING CALENDAR

January WORLD HUNGER, QUARTERS FOR HUNGER	February FOOD PANTRIES	March MCSA
April GARDEN OF EATIN'	May SPRING BASKETS FOR SENIORS	June SLEEP IN HEAVENLY PEACE
July FOOD PANTRIES	August LAUNDRY LOVE	September GOD'S WORK OUR HANDS CROP WALK
October TRUNK OR TREAT	November LSI HOPES ANGEL TREE	December LUTHERAN LIVING ADOPT A RESIDENT



Ash Wednesday Worship

February 18

The sacred season of Lent begins on Ash Wednesday as we remember that we are dust and to dust we shall return. Join us at a time/location that fits your schedule!

5:30 pm **Zion**
513 Sycamore Street, Muscatine

6:00 pm **Grace**
2107 Cedar Street, Muscatine

7:00 pm **Shepherd of the Cross**
3300 N Highway 38, Muscatine



FAITH † TOGETHER

Midweek Lent

February 25 - March 25

Host: Grace Lutheran

2107 Cedar Street, Muscatine

Join us for midweek evenings of worship, food, fellowship, and learning! Come for part, or all, of the night!

5:30 pm Worship

Holden Evening Prayer Service, reflection on upcoming Sunday Psalm

6:00 pm Meal

Freewill offering to ReBuilding Together Muscatine
Meal menu will be posted online

6:30 pm Family Faith Night Groups

Lower & Upper Elementary, ReStoried (Adults).
All are welcome!

Middle school group will be participating in a Lenten mentor program



FAITH † TOGETHER

FEEL THE LOVE

LUTHERAN CAMPUS MINISTRY
University of Iowa

11 AM-2 PM
February 14, 2026

123 E Market St.
Iowa City

At LCM, Love Lives Here.

Don't just take our word for it, join us for lunch on Valentine's Day to visit

RSVP BY FEB. 8







JOIN US FOR OUR

SOUP/CHILI COOK-OFF

FEBRUARY 22 | NOON



~CATEGORIES~

CHILI, VEGETABLE, CREAMED, OTHER





THINK YOU'VE GOT THE BEST TASTING SOUP!
PUT YOUR LADLES ASIDE AND LET THE CONGREGATION DECIDE!



ALL FREE WILL DONATIONS HELP SUPPORT THE YOUTH PROGRAM

PLACEMENT RIBBONS AND A TROPHY WILL BE AWARDED

Z BOOK CLUB
Meeting



February 24 | 5:30PM

@ Diamond Dave's

563-263-5074
Zion Lutheran Church

BETTER CHOICES by Rod Pennington

In her lifetime, Allison Clark has made many bad choices.
Topping the list; she married the wrong man. Now, on the cusp of signing her divorce papers, she finds herself sandwiched between caring for her often difficult and dying mother and dealing with the seemingly endless drama of her rebellious teenaged twins.
When she thinks life couldn't possibly get any more complicated, Allison discovers her mother has concealed a family secret from her for her entire life. Why had her recently departed father been making large and unexplained monthly payments to someone through his personal attorney for nearly fifty years? What was the money for and where did it go?
Stonewalled by both the attorney and her mother, and prodded by the antics of her financially strapped brother, Allison goes on a quest to uncover the secret. Along the way, with the help of her zany aunts and her best friend, she begins to make better choices which completely change the direction of her life.
At her twins' eighteenth birthday party, and nearing the end, her mother checks off the last item on her personal bucket list and reveals the long-hidden family secret. Allison's world is immediately turned upside down and the revelation stuns family and friends alike.
Despite dealing with the serious topics of divorce, complicated family relationships and death, this is a lighthearted and life-affirming story full of funny and interesting characters. Even though the clues to solving the mystery are all in plain sight, only the most astute reader will see this third act plot twist coming.

Currently 99 cents on Kindle or free with Kindle Unlimited

2026. FEBRUARY

SUN	MON	TUE	WED	THU	FRI	SAT
1 FOOD PANTRIES 9:00 AM WORSHIP 10:15 AM FELLOWSHIP 10:30 AM SUNDAY SCHOOL 10:30 AM COMMUNION INSTRUCTION CLASSES FOR 4TH GRADERS 1:30 PM ADULT BIBLE STUDY @ GRACE LUTHERAN	**2** 6:30 PM AA	**3** 9:30 AM QUILT GROUP 7:00 PM SCOUTS	**4** 6:30 AM MEN'S BIBLE STUDY 12:00 CHRISTIANS UNDERGROUND 6:00 PM FFN@GRACE LUTHERAN 6:15 PM BELL CHOIR 7:00 PM CHOIR 6:30 PM AA	**5 CONTACT INFO DUE** 6:30 PM ALL COMMITTEE	6 6:30 PM AA	7
8 FOOD PANTRIES 9:00 AM WORSHIP 10:15 AM FELLOWSHIP 10:30 AM SUNDAY SCHOOL 10:30 AM COMMUNION INSTRUCTION CLASSES FOR 4TH GRADERS 1:30 PM ADULT BIBLE STUDY @ GRACE LUTHERAN 6:00 PM WORSHIP	**9** 6:30 PM AA	**10** 9:30 AM QUILT GROUP 12:00PM LUNCH POTLUCK 7:00 PM SCOUTS	**11** 6:30 AM MEN'S BIBLE STUDY 12:00 CHRISTIANS UNDERGROUND 6:00 PM FFN@GRACE LUTHERAN 6:15 PM BELL CHOIR 7:00 PM CHOIR 6:30 PM AA	**12** 11:30 AM LUNCH BUNCH@ HAPPY JOE'S 6:00 PM COUNCIL	**13** 6:30 PM AA	**14**
15 FOOD PANTRIES 10:00 AM SUNDAY SCHOOL 10:00 AM COMMUNION INSTRUCTION CLASSES FOR 4TH GRADERS 10:15 AM FELLOWSHIP **11:00 AM WORSHIP** 1:30 PM ADULT BIBLE STUDY @ GRACE LUTHERAN	**16** 6:30 PM AA	**17** 9:30 AM QUILT GROUP 1:00 PM GR 5 MFR 7:00 PM SCOUTS	**18 ASH WEDNESDAY** 6:30 AM MEN'S BIBLE STUDY 12:00 CHRISTIANS UNDERGROUND 5:30 PM WORSHIP 7:00 PM CHOIR 6:30 PM AA	**19**	**20** 6:30 PM AA	**21**
22 FOOD PANTRIES 10:00 AM SUNDAY SCHOOL 10:00 AM COMMUNION INSTRUCTION CLASSES FOR 4TH GRADERS 10:15 AM FELLOWSHIP **11:00 AM WORSHIP** 1:30 PM ADULT BIBLE STUDY @ GRACE LUTHERAN 6:00 PM WORSHIP	**23** 6:30 PM AA	**24** 9:30 AM QUILT GROUP 5:30 Z BOOK CLUB @ DIAMOND DAVE'S 7:00 PM SCOUTS	**25** 6:30 AM MEN'S BIBLE STUDY 12:00 CHRISTIANS UNDERGROUND 5:30 PM MIDWEEK LENT@ GRACE 6:00 PM MIDWEEK MEAL@ GRACE 6:30 PM FFN@GRACE LUTHERAN 6:30 PM BELL CHOIR 7:00 PM CHOIR 6:30 PM AA	**26** LAUNDRY LOVE EVENT 8:30 – 11:00 AM-4:30 – 8:00 PM 6:30 PM JOY CIRCLE	**27** 6:30 PM AA	**28**

2026. MARCH

SUN	MON	TUE	WED	THU	FRI	SAT
1 MCSA 10:00 AM SUNDAY SCHOOL 10:15 AM FELLOWSHIP 11:00 AM WORSHIP/STEPPING STONES	**2** 6:30 PM AA	**3** 9:30 AM QUILT GROUP 7:00 PM SCOUTS	**4** 6:30 AM MEN'S BIBLE STUDY 12:00 CHRISTIANS UNDERGROUND 5:30 PM MIDWEEK LENT@ GRACE 6:00 PM MIDWEEK MEAL@ GRACE 6:30 PM FFN@GRACE LUTHERAN 6:30 PM BELL CHOIR 7:00 PM CHOIR 6:30 PM AA	**5 CONTACT INFO DUE** 6:30 PM ALL COMMITTEE	6 6:30 PM AA	7 **TRIVIA** **DOORS OPEN 5:30** **6-8PM**
8 MCSA 10:00 AM SUNDAY SCHOOL 10:15 AM FELLOWSHIP 11:00 AM WORSHIP 6:00 PM WORSHIP	**9** 6:30 PM AA	**10** 9:30 AM QUILT GROUP 7:00 PM SCOUTS	**11** 6:30 AM MEN'S BIBLE STUDY 12:00 CHRISTIANS UNDERGROUND 5:30 PM MIDWEEK LENT@ GRACE 6:00 PM MIDWEEK MEAL@ GRACE 6:30 PM FFN@GRACE LUTHERAN 6:30 PM BELL CHOIR 7:00 PM CHOIR 6:30 PM AA	**12** 11:30 AM LUNCH BUNCH@APPLEBEE'S 6:00 PM COUNCIL	**13** 6:30 PM AA	**14**
15 MCSA 10:00 AM SUNDAY SCHOOL 10:15 AM FELLOWSHIP 11:00 AM WORSHIP	**16** 6:30 PM AA	**17** 9:30 AM QUILT GROUP 1:00 PM GR 5 MFR 7:00 PM SCOUTS	**18** 6:30 AM MEN'S BIBLE STUDY 12:00 CHRISTIANS UNDERGROUND 5:30 PM MIDWEEK LENT@ GRACE 6:00 PM MIDWEEK MEAL@ GRACE 6:30 PM FFN@GRACE LUTHERAN 7:00 PM CHOIR 6:30 PM AA	**19**	**20** 6:30 PM AA	**21**
22 MCSA 10:00 AM SUNDAY SCHOOL 10:15 AM FELLOWSHIP 11:00 AM WORSHIP 6:00 PM WORSHIP	**23** 6:30 PM AA	**24** 9:30 AM QUILT GROUP 7:00 PM SCOUTS	**25** 6:30 AM MEN'S BIBLE STUDY 12:00 CHRISTIANS UNDERGROUND 5:30 PM MIDWEEK LENT@ GRACE 6:00 PM MIDWEEK MEAL@ GRACE 6:30 PM FFN@GRACE LUTHERAN 6:30 PM BELL CHOIR 7:00 PM CHOIR 6:30 PM AA	**26** LAUNDRY LOVE EVENT 8:30 – 11:00 AM-4:30 – 8:00 PM 6:30 PM JOY CIRCLE	**27** 6:30 PM AA	**28**
29 10:15 AM FELLOWSHIP 10:30 AM SUNDAY SCHOOL 11:00 AM WORSHIP	**30** 6:30 PM AA	**31** 9:30 AM QUILT GROUP 7:00 PM SCOUTS				